HESKETH PARK LODGE
CARE HOME

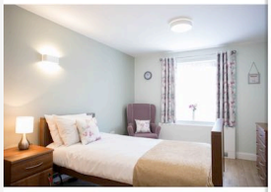

INTRODUCTION

Message From Our Manager

As we reflect on the last few months, I am delighted to share what has been another wonderful and memorable quarter here at Hesketh Park Lodge. It has been heartwarming to see our residents enjoying such a wide variety of activities, events, and celebrations, bringing plenty of laughter, creativity, and companionship to our home.

We have enjoyed everything from seasonal celebrations and themed activity days to musical entertainment, community events, and opportunities to spend time with family and friends. These occasions have created many special memories while encouraging residents to connect, socialise, and enjoy new experiences together.

I would like to thank our residents, their families, our dedicated staff team, and the wider community for their continued support and enthusiasm. Together, you help make Hesketh Park Lodge a warm, welcoming, and vibrant place to call home.

Long may the fun and laughter continue!

If you know someone who would like to receive our email newsletters/updates just let us know, or forward them the newsletter sign up link below:

Sign Up Link

Best wishes,

Emily

Emily Caley
Home Manager

COMING UP

ACTIVITIES & EVENTS

Alice in Wonderland Summer Garden Party & Open Day

June saw us welcome residents, families, friends, staff, and members of the local community to our Alice in Wonderland-themed Summer Garden Party and Open Day.

With the sunshine making a welcome appearance, everyone enjoyed a fantastic afternoon in our beautifully decorated gardens. There was something for all ages to enjoy, including traditional garden games, a variety of stalls, delicious refreshments, buffet food, and an impressive selection of homemade cakes. Live entertainment added to the atmosphere, with music encouraging residents and visitors to relax, sing along, and enjoy the occasion together.

The generosity of everyone who attended was truly appreciated, with our raffle and tombola raising **an incredible £280** for Queenscourt Hospice in Southport. It was wonderful to support such an important local charity while bringing our community together for a memorable day.

Thank you to everyone who attended and helped make the event such a success.

Masquerade Creations

Creativity was flourishing at Hesketh Park Lodge as residents spent many weeks preparing for our Masquerade Parade.

Working together during regular arts and crafts sessions, residents designed and created their own unique masquerade masks. Every mask reflected the personality, imagination, and creativity of its maker, with careful attention given to every detail.

After weeks of planning and hard work, residents proudly showcased their beautiful creations during the parade in front of family members, friends, staff, and visitors from the local community. Seeing everyone proudly displaying their finished work was a wonderful moment and a real celebration of their creativity and dedication.

We are incredibly proud of everything our residents achieved.

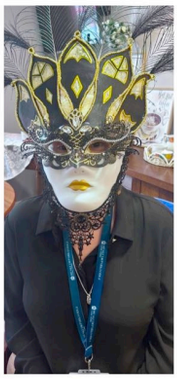

VE Day Celebrations

Residents came together to mark VE Day with a traditional afternoon of celebration and remembrance.

The home was filled with familiar wartime music as residents reminisced about the past, sharing personal memories and stories while singing along to well-loved songs from years gone by. A traditional afternoon tea, complete with plenty of delicious treats, gave everyone the chance to sit together, chat, and reflect on such an important occasion in history.

It was a heartwarming afternoon that balanced remembrance with celebration, creating many meaningful moments and plenty of smiles along the way.

GET TOGETHER

Our Monthly Dementia Café

We are delighted to have launched our Monthly Dementia Café, which has been running since April and is held on the **last Thursday of every month between 2.00pm and 4.00pm.**

The café welcomes not only our residents but also people living with dementia from the local community, along with their families and carers. It provides a relaxed, friendly environment where everyone can enjoy tea, coffee, cake, and a range of enjoyable activities while spending time with others who understand their experiences.

It has already become a lovely opportunity for people to build new friendships, share conversation, and enjoy meaningful social interaction. We look forward to welcoming even more familiar and new faces over the coming months.

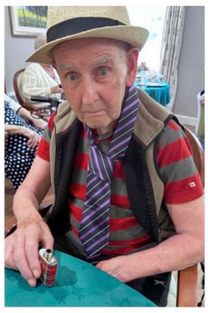
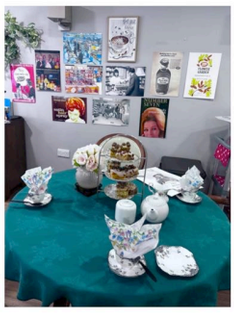

STAFF CORNER

Welcoming Our New Deputy Manager

We are delighted to welcome Tabitha Dunn as the new Deputy Manager at Hesketh Park Lodge.

Tabitha qualified as an Adult Nurse in 2008 and has built an impressive career working across both NHS and private healthcare settings. Her experience includes critical care nursing, working as a Sister within a large complex care home, and supporting individuals with complex care needs as a Nurse Case Manager in the community.

Tabitha is looking forward to getting to know our residents, families, and staff while bringing her knowledge and experience to support the continued delivery of high-quality, person-centred care.

We are pleased to have her as part of the Hesketh Park Lodge team and wish her every success in her new role.

Celebrating Our Team

Recognising the dedication of our staff is something we value greatly, and over the past quarter we have been delighted to celebrate three deserving Employee of the Month winners.

Congratulations to Sarah, our Senior Nurse, Merah, our Senior Carer, and Shamille, our Head of Housekeeping.

Each of them has consistently gone above and beyond in supporting our residents and colleagues, demonstrating compassion, professionalism, and a genuine commitment to making every day the best it can be.

We are incredibly grateful for everything they do and congratulate them on this well-deserved recognition.

COMING UP

Dates for the Diary

There is plenty to look forward to over the coming weeks, and we hope families and friends will be able to join us.

Beatles International Week Celebration

- Friday 28th August
- 2.00pm – 4.00pm

As part of Beatles International Week, we will be celebrating everything Beatles with an afternoon of music, themed activities, and plenty of opportunities to sing along to some of the band's best-loved classics.

Hawaiian Summer Party

Our colourful Hawaiian Summer Party will also be taking place during August, with the date to be confirmed shortly. Residents can look forward to tropical decorations, themed entertainment, refreshments, and a relaxed afternoon celebrating the summer together.

Looking Ahead

As we move into the next season, we are looking forward to continuing our varied programme of activities, outings, entertainment, and community events that bring so much enjoyment to residents.

Alongside our regular favourites, including our Dementia Café, live entertainment, creative workshops, and themed celebrations, we are always exploring new ideas to ensure residents have meaningful opportunities to stay active, social, and connected.

Thank you to our residents, families, friends, volunteers, and dedicated staff for making Hesketh Park Lodge such a caring and welcoming home. We look forward to sharing many more happy memories with you in our next newsletter.

EXTERNAL LINKS

Social Media

Make sure to check out the Hesketh Park Lodge Care Home Facebook Page for all our latest photos!

Don't Forget To 'Like' Us!

Leave A Review

We would be very grateful if you could spare a few minutes to write a review for us:

Carehome.co.uk & **Google Review**

HESKETH PARK LODGE
CARE HOME

Created by ChitChat Marketing Limited

View email in browser

You are receiving this email as it is the quickest and most efficient way we can keep you updated with our news and communications as a contact of our home. We hope you find our newsletters interesting and informative. We use ChitChat Marketing as our marketing partner (https://www.chitchatmarketing.co.uk/chitchat-gdpr-data-processing-agreement) and Mailchimp as our marketing platform (https://mailchimp.com/legal) and as such your information is transferred to them for processing. All information is treated professionally and with respect. You can of course unsubscribe at any time by clicking the 'unsubscribe from this list' link at the bottom of each email.

update your preferences or unsubscribe

INTUIT mailchimp